SUBMINIATURE PUSHWHEELS
SERIES T57 BACK MOUNT

Ideal for cramped control panels. Dutproof design. (See page 6 for details.) Offered in a wide variety of positions and output codes. Can be furnished with extended PC board to provie mounting of other components. (Seel dial page 5.) Stops may be inserted at factory to control dial rotation. (See page 7.) Provision for LED illumination. (Consult factory.)

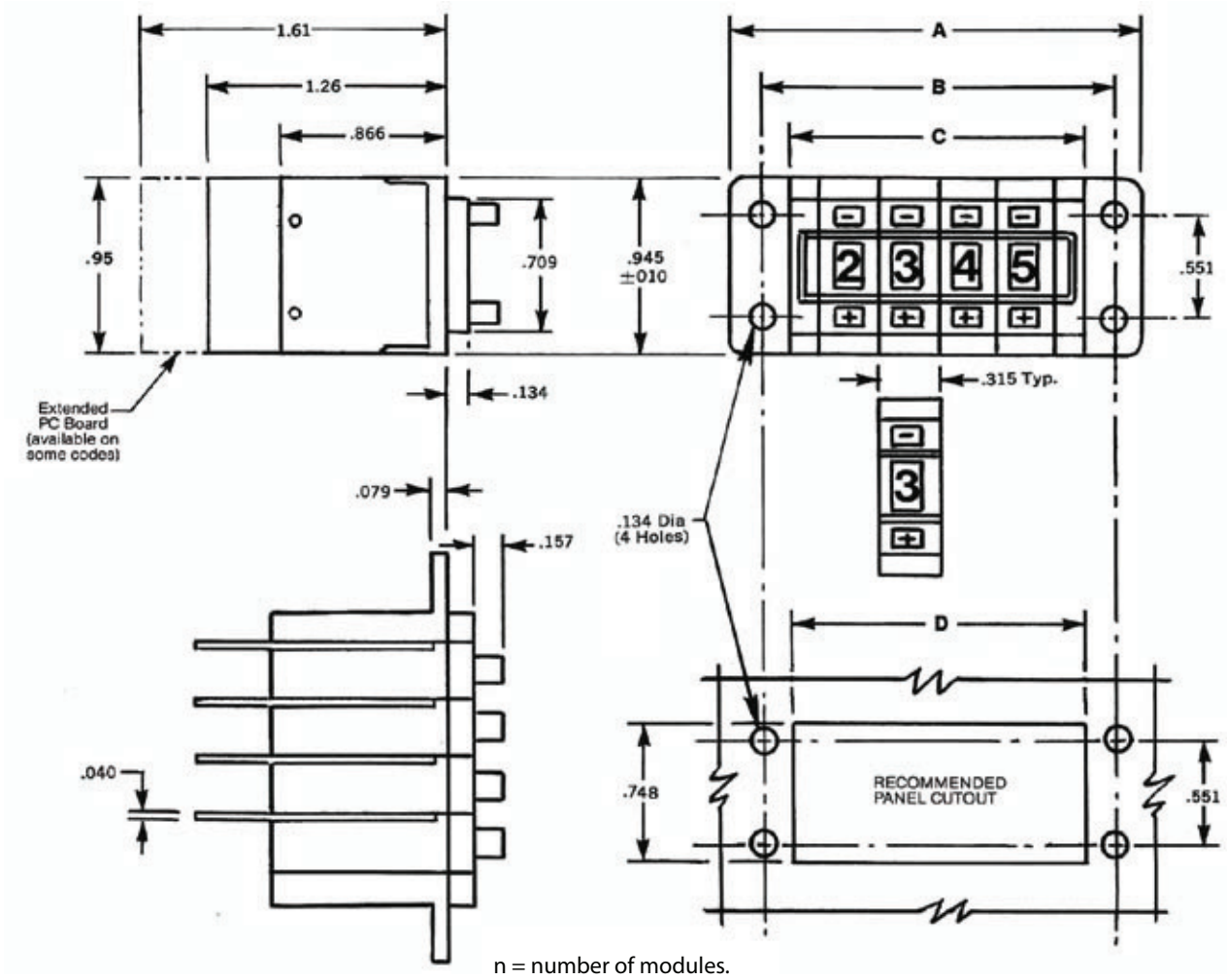

n = number of modules.

A = (n x .315) + .945
B = (n x .315) + .630
C = (n x .315) + .315
D = (n x .315) + .354

SWITCH CHARACTERISTICS:
Dielectric Strength . . . . . 500 VAC
Temperature . . . . . -20°C to +80°C

For assemblies of more than 10 modules, contact factory. (See page 6.)

Endcaps & Spacers for T57				
	Endcap Left	Endcap Right	.157" Spacer	.315" Spacer
Black Matte	609-0822	609-0825	009-0812	609-0808

Remove excess solder flux with 40% isopropyl alcohol in distilled water. Other de-fluxing agents may change switch housings. If you cannot use isopropyl alcohol, contact factory.